PHONE 74 **LEE DRUG STORE** PHONE 74
SANFORD, N. C.
MOTOR DELIVERY SERVICE

Eat FAIRVIEW ICE CREAM
In Your Favorite Flavor
THE REFRESHING HEALTH FOOD
FAIRVIEW DAIRY COMPANY
GRADE (A) PASTEURIZED MILK
For Deliveries Telephone Ice Cream Store 585 — Dairy Telephone 446

Telephone Directory
OF
HEINS TELEPHONE CO.
Sanford, Jonesboro and Broadway Exchanges
SANFORD, NORTH CAROLINA
Corrected to April 15th, 1937
Destroy all Old Books and Consult This Book Before Making a Call

Telephone No.

"Try The New Way To Drive"
See The HUDSON — TERRAPLANE
A. J. Harrington Sales & Service
PHONE 257
FRASIER MOTOR CO.
24 Hour WRECKER Service

ASK YOUR GROCER FOR
WHITE HERON PLAIN or SNOW FLAKE SELF RISING FLOUR
MANUFACTURED BY SANFORD MILLING COMPANY TELEPHONE 137

YOUR DOCTORS NUMBER IS . . .

	Office	Res.
Blue Dr. Waylon	231-J	231-L
Byerly Dr. J. H.	171	382
Chiles Dr. George G.	18	18
Foster Dr. J. F.	380	247
James Dr. A. A.	372	592
Knight Dr. F. L.	78	62-J
Lutterloh Dr. Hayden	13	284
Lutterloh Dr. I. H.	13	284
Matthews Dr. M. L.	117	42-30
McIver Dr. Lynn	72	115
Sowers Dr. R. G.	448	449
Lee County Hospital	575	

For Prescriptions and Sick Room Supplies TEL. 429 PROMPT DELIVERIES

ACME DRUG COMPANY

L. H. CRUMPLER and A. W. PALMER REGISTERED DRUGGISTS

"A Fine Piano is the Soul of the Home"

Featuring the BALDWIN Line

HAMILTON, ACROSONIC, HOWARD AND MONARCH

PIANOS TUNED and REPAIRED

SANFORD PIANO COMPANY

NEILL A. COLE Prop.

Westinghouse Refrigerators and Ranges

Telephone 27-J
20 South Moore St.

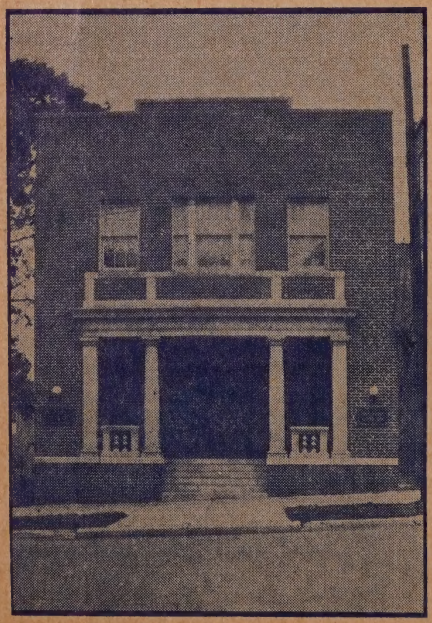

FUNERAL HOME

CHAS. P. ROGERS

FUNERAL DIRECTOR

AMBULANCE SERVICE

—Phone—

Day or Night 206

Sanford, N. C.

TWO FORD V-8 ENGINE SIZES

85 HORSEPOWER . . . . 60 HORSEPOWER

FOR MAXIMUM PERFORMANCE :—: FOR MAXIMUM ECONOMY

Ford

Factory Reconditioned Motors Installed at Our Shop

AT LOW EXCHANGE PRICE

LEE MOTOR COMPANY

Telephone 46 P. W. WEST, Mgr. Sanford, N. C.

"An Attractive Coiffure — The Most Essential Part of Perfect Grooming"

Modernistic Beauty Shop

TEL. 172

OFFERS

COMPLETE BEAUTY SERVICE

AT MODERATE PRICES

USING ONLY

EXPERIENCED OPERATORS

New and Most Modern Equipment and the Very Best Materials

PERMANENT WAVING

USING THE METHOD BEST SUITED TO YOUR HAIR

Try Our MODETTE MACHINELESS METHOD—
—No MACHINERY—No ELECTRICITY—Guaranteed.

Contour Hair Cutting

MRS. MATTIE CRAIG BURKE, Owner and Manager

210 Wicker Street Sanford, North Carolina

A Complete . . .

ROOFING and

SHEET METAL service

KING ROOFING

& Manufacturing Company

Telephone 87

CONTRACTORS — MANUFACTURERS
DISTRIBUTORS

"AMONG THE LEADERS IN OUR LINE FOR OVER 40 YEARS"

22 Charlotte Avenue T. E. KING — J. VICTOR KING

A. K. MILLER

FUNERAL DIRECTOR

—and—

EMBALMER

Day Phone 25-J —::— Night Phone 183

CARTER FURNITURE COMPANY, Inc.

SANFORD, NORTH CAROLINA

Quality FURNITURE Moderately Priced

"EVERYTHING FOR THE HOME"

Phone 25-J —::— Moore Street

Established 1900

"If You Don't Know Insurance - Know Your Agent."

PHONE 57

CROSS & BRINN

Insurance — Rentals — Real Estate

22 STEELE STREET

A

ACME DRUG CO
38 S Steele St....429
Adams Rev G T r 18 Hawkins Ave....543-J
Aetna Life Insurance Agency
Masonic Temple....235
Alderman Miss Kate r 500 Carthage St....135-L
Allen S W r 256 N Steele St....445-J
Allen Mrs T M r Sanford rural....58-30
American Legion Hut Three Points....92-J
Arnold W M r Jonesboro....506
Atkins A C r 509 Carthage St....353
Atkins Miss Edna r 515 Hickory Ave 542
Atlantic Coast Line Frt Depot
Corner Cole & S Moore Sts....19
Atlantic and Western Freight
211 Chatham St....39
Atlantic and Western General ofc
101 Chatham St....507
Atlantic & Yadkin Freight
Corner Cole & S Moore Sts....19
Atlantic Refining Co Jon'boro H'way 331-L
Auditor's Office Court House....136
Auto Hire Station S Steele St....261
Avent B R r Jonesboro....318-J
Avent & Thomas Jonesboro....430
Avent Thomas & Jones 16 S St'le St 317-L

B

Babcock Lumber Co Boone Trail....357
Baker's Bakery 206 Wicker St....323
Baker C C r Three Points....552
Baldwin K L ofc 24 S Steele St....317-J
Baldwin K L r 413 Cross St....479-L
Barber A D Dr ofc Masonic Temple....187
Barber Dr A D r 19 Hawkins Ave....543-L
Barnes R W ofc 34 S Steele St....200
Barringer P J ofc Oil Mill....116
Barringer P J r 105 Chisholm St....293
Barry Miss Mae r 106 N Moore St....432
Beard Dr C D r 256 Gulf St....388-J
Beauty Shoppe Underwood
409 Hickory Ave....198
Bell Dr Robert M r 309 Wall St....63-L
Benson R J r Vance St....180
Bernard O F r 201 N Steele St....5-J
Black T C r Jonesboro....365-L
Blake S W r 6 S Third St....464-J
Bland D L r 505 Wall St....152
Bland Miss Daisy r 415 Hawkins Ave 491-L
Blue Dr Waylon ofc Jonesboro....231-J
Blue Dr Waylon r Jonesboro....231-L
Bobbitt Paul R r 455 Hawkins Ave....438-L
Bobbitt R E ofc 112 Buffalo St....574
Bobbitt R E r 202 Gulf St....346
Bobby Burns Cafe Three Points....375
Bobby Burns Service Station Three
Points....44
Boger Guy H r 108 N Moore St....5-L
Bookkeeper Telephone Bldg....9000
Borden Brick & Tile Co ofc....414
Bost A J r Makepeace St....38
Bourne W B r 304 Chisholm St....410
Bowers A A r Sanford rural....47-03
Bowers C C r 604 Sunset Drive....322
Bowers Mrs J R r 602 Carthage St....199
Bowman H B r Sanford rural....57-04
Boykin A L r 311 Wall St....63-J
Bracken R D ofc Hickory Ave....505
Bracken R D r 213 N Steele St....590
Bradley R J r 609 Chisholm St....498
Bradley W R r 344 S Moore St....549
Brannon George r 408 Hickory Ave....59-L
Brewer H H r Jonesboro....326
Bridges A T r Sanford rural....46-40
Brinn F B r 258 Gulf St....395
Brinn J E r Fayetteville Highway....165-J
Brister & Koester Lumber Corp
7 S Steele St....14
Britt Paul r 408 Chisholm St....520-J
BROADWAY—See Broadway Exchange
Brooks T J r 408 Weatherspoon St....209-L
Brooks W H r Lemon Springs....55-11
Brooks W I r Jonesboro rural....55-02
Brown's Auto Supply Co 34 S Moore St 565
BROWN'S AUTO SUPPLY
36 S Moore St....566
Brown Gordon r 901 McIver St....443-L
Bryan L D r 105 N Third St....26-L
Buchanan Elwin J r 105 S Third St....419-J

When the Address is Marked (Rural) Call Rural Operator Before Giving Number

GULF

BOBBY BURNS SERVICE STATION
PERRY BROS., Lessees and Operators
GOODYEAR TIRES - EXIDE BATTERIES - GULF PRODUCTS
24-Hour Service
Telephone 44

Take Time To Investigate :—: You Will Be Pleased
OUR THREE CLASSES OF INVESTMENT SHARES
1 Installment 2 Optional 3 Full Paid
SANFORD BUILDING & LOAN ASSOCIATION

Buchanan E T r 315 Chatham St.....234
Buchanan Miss Lucy r 305 Chatham St..578
Buchanan P K r 611 Sunset Drive.....256
Buchanan Vernon D r 8 Ninth St.....227-J
Buchanan V Diffie r Boone Trail.....7-J
Bullock J B r Jonesboro.....586
Burke C L r Jonesboro.....169-L
Burns John Service Station
Raleigh H'wy.....42-20
Burns J L r Sanford Rural.....48-05
Burns Love Mrs r 113 McIver St.....93
Burns Robert L r Three Points.....33
Burroughs W B r 610 Sunset Drive.....307
Bus Station 305 Carthage St.....56
Buttercup Ice Cream Co North Ave....488
Byerly Dr J H ofc 223 Carthage St.....171
Byerly Dr J H r 609 Summitt Drive.....382
Byerly J W r 411 Oakwood Ave.....59-J
Byerly S Ray ofc 14½ S Steele St.....466

C

Caddell E J r Jonesboro.....169-J
Caddell J M r 308 Washington St.....436-J
Cade W M r 201 Gulf St.....109-L
Cameron H C ofc Olivia rural.....56-02
Cameron H C r Olivia rural.....56-03
Cameron Mrs W J r Jonesboro.....532
Campbell C E r Sanford rural.....47-J-1
Campbell Mrs D C r Sanford rural....44-12
Campbell J Edwin r Sanford rural....44-04
Campbell Mrs J J r Sanford rural.....44-02
Campbell Mrs Katherine B r
307 N Steele St.....84-L
Campbell Miss Molly r Sanford r'l....46-31
Campbell S H r 205 Chisholm St.....148
Campbell S L r Sanford rural.....44-03
Campbell Mrs T N r Jonesboro.....275-L-1
Campbell T Redin Jonesboro.....308
Campbell W E r Sanford rural.....44-13
Campbell W H Gin Jonesboro 275-L-2
Carolina Billiard Parlor
201 Carthage St.....27-L
Carolina Drilling & Equipment Co.
Cumnock 53-12
Carolina Hotel PBX 203 Carthage St 224
Carolina Hotel PBX 203 Carthage St 225
Carolina Power & Light Company
General Office 13 S Steele St.....111
Repair Room and Warehouse.....230
Manager's Residence.....1
Foreman's Residence.....31-J
Service Foreman's Residence.....26-J
Bost A J r Makepeace St.....38 & 59-03
100 K V Sub-Station Boone Trail..63-02
City Sub-Station Twelfth St.....59-04
Wicker S B r Makepeace St.....59-02
Carolina Specialty Co Wicker St.....533
Carrington R E Sr r 309 Summitt Ave..99-J
Carrington R E Jr r 352 Gulf St.....15-L
Carter Furniture Co 28 S Moore St....25-J
Casey G J r 108 Gulf St.....485
Cash & Carry Market 203 C'ham St....509
Catholic Rectory 510 Summitt Ave....514
Causey G E r Sanford rural.....46-32
C C Service Station No. 1
309 Carthage St.....455
C C Service Station No. 2
5 Chatham St.....570
Central Carolina Oil Co J'bro Hwy.....254
Chaffin W W r 304 Oakwood Ave.....361-J
Chears W F Typewriters &
Musical Instruments 139

CHIEF OF POLICE

City Hall 7 Charlotte Ave 160

CHILDRESS G N

Olivia 56-05
Chiles Dr Geo G 26 N Moore St.....18
Cincinnati Sheet Metal & Roofing Co
Hickory Ave 505
City Clerk ofc City Hall
11 Charlotte Ave.....69

CITY DRY CLEANERS & TAILORS

12 Wicker St.....127
City News Stand 212 Carthage St.....215-J
City of Jonesboro Jonesboro.....233
City Service Station 16 McIver St....456-J
Clark John M r 407 Cross St.....348
Clegg F R r 252 N Steele St.....431-L
Clerk of Court ofc Court House.....114

When the Address is Marked (Rural) Call Rural Operator Before Giving Number

SEE THE NEW GENERAL ELECTRIC EASY TERMS
REFRIGERATORS and APPLIANCES
WELLMAN ELECTRIC SUPPLY COMPANY
CONTRACTING - REPAIRS - SUPPLIES Telephone 296—Sanford, N. C.

"We Offer a Wide Selection Of Rentals"

PHONE 57

CROSS & BRINN

Insurance — Rentals — Real Estate

22 STEELE STREET

Coca-Cola Bottling Works
3 Charlotte Ave 20
Coggins I C r 605 Carthage St....216
Coggins J W r Sanford rural....46-23
Cole C C r Sanford rural....48-04
Cole E L r Sanford Route 3....58-03
Cole H O r Boone Trail....7-L-2
Cole Neil A Ofc 20 S Moore St....27-J
Cole Printing Co Cole & S Steele Sts....70
Cole R W r Sanford rural....58-21
Coleman Arch r Boone Trail....47-L-1
Commercial Lunch 36 S Steele St....99
Cook W F r 628 Summitt Drive....401-L
Cooper D H r 411 Weatherspoon St....541
Cooper H A r Sanford Route 3....58-13
Cooper's Service Station
Raleigh Highway 42-11
Cotton Mrs S A r 107 Endor St....424

COUNTY OF LEE

County Auditor Court House....136
County Clerk Court House....114
County Demonstrator
115 S Steele St....314-L
County Home R F D 2....273-J
County Jail....119-L
Home Dem. Agent 115 S Steele St....393-J
Public Welfare ofc 115 S Steele St 314-J
Register of Deeds C't House....85
Sheriff's Office Court House....119-J
Tax Collector Court House....559-L
Cox A B r 206 Endor St....77-J
Cox Service Station Jonesboro....339-J
Cox S T r Jonesboro....339-L
Crabtree Drug Co 225 Carthage St....2
Crabtree W A r 302 Hawkins Ave....35
Craig R W r Sanford Route 4....620-L-3
Cribbs Beauty Shoppe 38 S Moore St....571
Cross T S r 601 Summitt Drive....107
Cross & Brinn ofc 22 S Steele St....57
Culbreth Rev C B r 303 Summitt Ave....9
Cunningham Miss Phirmis r 340
S Moore St....526-J
Cole's Garage Steele St....589

D

Dalrymple John A r Jonesboro....318-L
Dalrymple J G r Jonesboro rural....61-05
Dalrymple James R r Jonesboro....168-J
Dalrymple Marks & Brooks
215 Wicker St....480
Daniel Boone Cafe Carthage St....291
Daniel Boone Service Station
Carthage St....45
Dark P L r 402 Maple Ave....133-L
Davenport J T Sr r 408 Hawkins Ave 459-J
Davenport John T Jr r 410 H'kins....459-L
Davenport J T & Sons Wholesale
Groceries 209 Chatham St....292
Davenport Taylor r Carthage H'wy....79-J
Davis J A r 403 Cross St....77-L
Davis L C r Hill Ave....312-L
Dennis J A r 109 Endor St....112-L
Dimmick Mrs F A r 301 S Third St....104-J
Dixon Mrs Charles r Boone Trail....525-L
Dorsett G G r 6 N Second St....34
Dowd W T r Boone Trail 378-J
Dowdy C V r Cumnock....53-12
Dowdy E O r Sanford Route 4....53-21
Drane Tom Mrs r Sanford rurol....46-04
Dupree J W r 107 S Third St....329-J

E

ECONOMY AUTO SUPPLY

209 Wicker Street 444-J
Edwards Co Twelfth St....10
Edwards Mrs W J r 306 Hawkins Ave 22
Efirds Dept Store 33-35 S Steele St....153

F

Fairview Dairy McIver St....446
Fairview Ice Cream Parlor
209 Carthage St....585
Faulk E B r Jonesboro R F D....61-02
Fields E W r 501 Chatham St....201
Finch Wm M r 307 Green St....495-J

FIRE DEPARTMENT

7 Charlotte Ave....160
Fisher Mrs Anne r Jonesboro....355
Fitchett Otis r 211 Hickory Ave....460
Fitts Crabtree Mfg Co Charlotte Ave 80
Fitts W H ofc Charlotte Ave....80
Fitts W H r 325 Hawkins Ave....518

When the Address is Marked (Rural) Call Rural Operator Before Giving Number

Be Refreshed WITH A BOTTLE OF Coca-Cola In Your Home

Convert Your RENT MONEY Into a HOME All Your Own. It Can Be Done On Our Monthly Payment Loan Plan — FUNDS Available To Help Buy a Home.

SANFORD BUILDING & LOAN ASSOCIATION

TELEPHONE 57

Fleming Fruit and Poultry House 23 S Steele St 100
Fleming C H r 18 Hawkins Ave....381-L
Floyd D G r 400 Chisholm St....521-L
Foister M D r 213 Hawkins Ave....487-L
Formy-Duval J G r 307 Maple Ave....133-J
Foster J F Dr ofc 24 S Steele St....380
Foster J F Dr r 204 Gulf St....247
Foushee C B r Colon....51-03
Foushee C C r Jonesboro....221-L
Fowke J C r 111 N Steele St....476
Frasier Mrs G D r 104 N Moore St....226
Frasier Motor Co 10 N Steele St....257
Frazier E H r 409 Chisholm St....520-L
Fulton M C r 212 Maple Ave....510
Fyne A Harry r 415 Weatherspoon St 367-L

G

Gaddy J F r Jonesboro rural....61-04
Gaddy T C r 416 Carthage St....194
Gaines Johnny r Three Points....79-L
Gant J B r 408 Cross St....349-J
Gaster J M r Sanford rural....48-33
Gavin & Jackson ofc 211 Wicker St....214
Gavin E L r 204 Hawkins Ave....71
Gaw H G ofc Pilot Life Ins Rep....393-L
Geraldine Shop The 39 S Steele St....342
Gibson Rev A V r 35 Hawkins Ave..182-J
Gilchrist Lee r 608 Carthage St....189-L
Gilliam G M r Sanford rural....46-05
Gilliam J W r 300 Endor St....332
Gladden J A r Sanford rural....46-06
Gladden Roscoe r Sanford rural....46-11
Glass Mrs Mary r 204 Wilson St....68
Glass W T r 310 Greensboro Ave....122-L
Glover Thomas 606 Sunset Drive....311
Glover Warren I r 613 Sunset Drive....305
Godfrey W A r Jonesboro....245-J
Golden C F r 305 Endor St....521-J
Goode Simon r 310 Wall St....496-L
Goody Shop 211 Carthage St....97
Green Top Filling Station 2 H'kins....362
Gregson J C r 406 Oakwood Ave....249-L
Gregson Julius r 306 S Third St....249-J
Griffin C R r 254 N Steele St....333-L
Griffin E A r 304 Hawkins Ave....106
Griffin J H r 607 Sunset Drive....331-J
Griffin Mrs Jessie Scott r 301 Gulf St 237
Griffin C R Stables Wicker St....134-L
Groce Ralph r Sanford rural....46-41
Groce R Bailey r Boone Trail....47-J-2
Groce S G r Sanford rural....46-02
Gulf Refining Co Jonesboro Hwy....451
Gunn C M r 407 Hawkins Ave....217
Gunn Miss Irene r 318 Hawkins Ave 156-L
Gunn T G r 314 Hawkins Ave....156-J
Gunn Veneering Co Goldsboro Ave....303
Gunter Mrs A M r 516 McIver St....356-L
Gunter C L r 508 Chisholm St....286-J

GUNTER, J. T. TAXI

Steele Street 535
Gunter Mrs June U r Summit Ave....334-J
Gunter L P r 104 Charlotte Ave....241-J
Gunter T B r 419 Hawkins Ave....453-J
Gurley Mrs D M r 420 Carthage St....67
Gurley W H r 217 Hawkins Ave....406

H

HAITHCOX T V WOODSAWING

r Sanford rural 45-11
Hall J B r Lemon Springs....55-13
Hall J T r 209 Oakwood Ave....361-L
Hamilton B F r 12 Hawkins Ave....11
Hamilton J R r 16 N Steele St....129
Hanner R N ofc 211 Wicker St....444-L
Hanner R N r 1065 Third St....419-L
Hanner F Y ofc 211 Wicker St....444-L
Hanner F Y r 412 Washington St....376-J
Hardy's Garage 8 N Moore St....23
Hardy J R r Jonesboro rural....49-02
Harper E H r....See Hopper
Harrington Mrs A M r 305 Oakw'd....345
Harrington A O r Route 5....45-20
Harrington C J r 103 S Third St....329-L
Harrington Miss Ruby r 16 N Steele St....538
Harrington Mrs W W r Carthage St 274-L
Harris A C r 420 Endor St....556
Harris D F Jr r 103 Gulf St....338-L
Harris Dela F ofc Masonic Temple....235

When the Address is Marked (Rural) Call Rural Operator Before Giving Number

SEE THE NEW GENERAL ELECTRIC EASY TERMS
REFRIGERATORS and APPLIANCES
WELLMAN ELECTRIC SUPPLY COMPANY
CONTRACTING - REPAIRS - SUPPLIES Telephone 296—Sanford, N. C.

"Let Us Sell Your Property - Town or Farm"

PHONE 57

CROSS & BRINN

Insurance — Rentals — Real Estate

22 STEELE STREET

Harris E S r 21 Hawkins Ave....263
Harris M W r 605 Sunset Drive....264
Hartley T A r Sanford rural....57-13
Hartness Blanton r Jonesboro H'way 564
Hartness R H r 333 Chatham St.... 351
Hartness W R r 323 Chatham St....108
Hatch Dr C C ofc 7 S Steele St....354
Hatch Dr C C r 618 Summitt Drive....373
Hatch Chas G r 401 Carthage St....282
Hawkins Avenue Service Station
Hawkins Ave....438-J
T T Hayes r 205 Gulf St.... 368
Hearthstone Hotel 9 Hawkins Ave....43
Heins E C Sr ofc 6 N Moore St....9000
Heins E C Sr r 105 Endor St....185-J
Heins Ed C Jr ofc 6 N Moore St....9000
Heins E C Jr r 307 Gulf St....567
Heins L C r 16 N Moore St....250
Heins Max T r 616 Summitt Drive....324
Heins Telephone Co ofc 6 N Moore St 9000
Heins W H r Hawkins Ave....212
Helms Motor Express Three Points 274-J
High Point Overall Factory
Chatham St....489
Hill J D r 301 Endor St....159
Hinson's Market 224 Wicker St....192
Hinson D D r 414 Hickory Ave....193
Holland J T r 109 Chisholm St....297-J
Holler D C ofc 7 S Steele St....208
Holler D C r 509 Summitt Drive....458
Holt S A r 503 Maple Ave....524
Holt Supply Co 121-123 C'ham St....450
Holt W M r Jonesboro....437-J
Home Demonstration Agent
115 S Steele St....393-J
Hopper E H r Boone Trail....47-L-2
Horner W E r 153 Gulf St....334-L
Horton's Service Station 311 Car'age St 54
Horton H T r 308 Carthage St....387
HOSPITAL, LEE CO., Hill Crest Drive
Basement....576-L
Kitchen....577-J
Manager's Office....576-J
Nurses' Desk Second Floor....575
Nurses' Desk Third Floor....577-L
Hospital Veterinary 319 Wicker St..126-J
Hotel Carolina PBX 203 Carthage St 224
Hotel Carolina PBX 203 Carthage St 225
Hotel Sanford 116 S Moore St....60
Hotel Wilrik PBX 44 Steele St....196
Hotel Wilrik PBX 44 Steele St....197
House O M r 308 Gulf St....366
Howard-Bobbitt Co 112 Buffalo St
General Office....573
Manager's Office....574
Shipping Clerk's Office....572
Howard R T r 310 Gulf St....392
Howard's Service Station
Jonesboro Highway....559-J
Hoyle & Hoyle ofc 230 Wicker St....120
Hoyle K R r 250 Gulf St....167
Hubbard A M r 306 Summitt Ave....279
Huckans Auto Service Carthage St
and Hawkins Ave....151
Huckans L E r 306 Hawkins Ave....22
Humphrey Dr R O ofc 7 S Steele St....529
Humphrey Dr R O r Hawkins Ave....599
Hunt Miss Bernice r 6 N Third St....492-L
Hunt Mrs G C r Jonesboro....558-J
Hunt Dr J K ofc Jonesboro....265
Hunt Dr J K r Jonesboro....168-L
Hunter B B r 404 Crarlotte Ave....31-L
Hunter Dr E W ofc 230 Wicker St....454-J
Hunter Dr E W r Carthage Highway 454-L
Hunter W D r 14 Hill Crest Drive....62-L
Husketh S J r 406 Summitt Ave....185-L

I

Ingram Mrs J R r 31 Hawkins Ave....218
Ingram Sam T r 201 Charlotte Ave....241-L
Isaacson's Dept Store 14 S Steele St....440
Isaacson H r 603 Sunset Drive....561
Isenhour Brick Yard Colon rural....51-02
Isenhour L C r 609 Sunset Drive....433
Isenhour L D r 413 Summitt Ave....484

J

Jackson C E r Sanford rural....57-11
Jackson C J r Sanford rural....48-30
Jackson H M ofc 211 Wicker St....214
Jackson H M r Jonesboro....174
Jackson J L r 212 N Steele St....276
Jackson J W r Sanford rural....48-15

When the Address is Marked (Rural) Call Rural Operator Before Giving Number

HOLT SUPPLY COMPANY
McCORMICK-DEERING Dealer
Full Line INTERNATIONAL TRUCKS
"Good Equipment Makes a Good Farmer Better"

GENUINE
I. H. C. REPAIRS
Expert Mechanics
SANFORD, N. C.
Telephone 450

Take Time To Investigate :—: You Will Be Pleased

OUR THREE CLASSES OF INVESTMENT SHARES

1 Installment 2 Optional 3 Full Paid

SANFORD BUILDING & LOAN ASSOCIATION

James Dr A A Jr ofc 7 S Steele St.....372
James Dr A A Jr r 501 Gulf St.....592

JEFFERSON STANDARD LIFE INS. CO.

Makepeace Bldg 470
Jewell W L ofc 223 Carthage St.....402
Jewell W L r 605 Summitt Drive.....401-J
John's Place Wicker St.....173
227 Wicker St.....340

JOHNSON'S BEAUTY SHOP

340

Johnson J D r Carthage Highway.....409-L
Johnson M L r 302 N Steele St.....283
Johnson P L r 356 Endor St.....374-J
Johnson Walter D r Sanford rural....48-34
Jones C H r 107 Chisholm St.....385-J

JONES FURNITURE CO

216 Wicker St 149
Jones Mrs J R r 303 Hawkins Ave.....138
Jones Lee S r 405 Cross St.....350
Jones Printing & Stationery Co
215 Carthage St.....66-J
Jones S B r 254 Gulf St..... 349-L
Jones Mrs S M r 301 Maple Ave.....95
Jones W B r 210 N Steele St..... 243-J
Jones Willie P r 214 Maple Ave.....267
Jonesboro School Building Jonesboro..364
Jordan A F r 405 Chisholm St.....504
Jordan Ralph r 311 Hawkins Ave.....465
Josephs Jewelry Store 42 S Steele St 144
Joyce & Handcock Wicker St.....134-J

K

Kammer B B r 113 N Steele St.....266-L
Kelly Mrs C E r 230 N Moore St.....359
Kelly Gilbert r Sanford rural.....48-40
Kelly J E 609 Summitt Drive.....175-L
Kelly N M r 321 Chatham St..... 526-L
Kelly Oil Co 105 McIver St.....277-L
Kelly P P r Sanford rural.....44-21
Kelly Rex L r 307 S Third St.....277-J
Kelly W M r 405 Charlotte Ave.....164-J
Kennedy Harvey r 600 Summitt Drive 517
Kennedy J H r Cumnock rural.....53-02
Kennedy S E r 310 Oakwood Ave.....463-J

KIMREY, G. B. & SON, SHOP

19 N Steele Street 434
Kimrey G B r 352 Endor St.....503-L
Kimrey Rives r 312 Chisholm St.....341
Kimrey S Q r Endor St.....503-J
King Dan B r 115 N Steele St.....266-J
King J Victor ofc 22 C'lotte Ave.....87
King J Victor r 156 Gulf St.....244-L
King Radiator & Glass Co 101 McIver 213
King Roofing & Mfg. Co 22 Charlotte Ave.....87
King T E r 154 Gulf St.....244-J
Kitchings R E r 405 McIver St.....31-J
Knight Dr F L ofc 7 S Steele St.....78
Knight Dr F L r 10 Hill Crest Drive....62-J
Knight R R r Sanford rural.....371
Knight Mrs Roy r Fourth St.....142-J
Knight's Service Station
105 McIver St 277-L
Knott J W r Sanford rural.....48-22
Koonce J B r 252 Gulf St.....155

L

Ladies Style Shoppe 5 S Steele St.....523
Lambeth A T r Sanford rural.....57-02
Lano Charles A r 600 Sunset Drive....490
Lano R B r 504 Carthage St.....121
Lano Tourist Home 606 Carthage St 177
Lasater Miss Margaret r Oakwood Ave 61
Lawrence D C r 425 Carthage St.....259-J
Laxton W R r 201 Endor St.....352
Isaac Lazarus r 410 Cross St.....550
Lazarus Joe r 20 N Moore St.....76-J
Lazarus Store 223 Wicker St.....49
Lea C W r 204 Gordon St.....288
Ledwell J T r 302 S Third St.....207

LEE COUNTY

Auditor Court House.....136
County Clerk Court House.....114
County Demonstrator 115 S Steele St.....314-L
County Home 273-J
County Jail 119-L
County Tax Collector C't House.....559-L
Home Dem. Agent 115 S Steele St..393-J
Public Welfare ofc 115 S Steele St 314-J

When the Address is Marked (Rural) Call Rural Operator Before Giving Number

Be Refreshed WITH A BOTTLE OF Coca-Cola In Your Home

"If You Don't Know Insurance - Know Your Agent."

PHONE 57

CROSS & BRINN

22 STEELE STREET

Insurance — Rentals — Real Estate

Register of Deeds Court House.....85
Sheriff's Office Court House.....119-J
LEE CO. HOSPITAL Hill Crest Drive
Basement 576-L
Kitchen 577-J
Manager's Office 576-J
Nurses' Desk Second Floor.....575
Nurses' Desk Third Floor.....577-L
Lee County School Garage Market St 568

LEE DRUG STORE

Sanford 74
Lee Drug Co Jonesboro.....251
Lee Farmers Cooperative Exchange
Hickory Ave.....587
Lee Hardware Co 226-228 W'ker St....101
Lee Ice & Coal Co North Ave.....220
Lee Insurance Agency ofc
Masonic Temple.....235
Lee Iron Works Market St.....55-L
Lee Motor Co Carthage St.....46
Lemmonds & Jones Market
203 Chatham St.....509
Lemmond Mrs A B r 317 Chatham St..281-J
Lemmond Reece ofc 108 Market St 242
Leonard L G ofc 7 S Steele St.....14
Leonard L G r 258 N Steele St.....580
Leverette M S r 610 Summitt Drive.....408
Lightner Leola r 408 Odd Fellow St....162
Livingstone W F r 303 Oakwood Ave 463-L
Livingston W W r 402 Chisholm St....333-J
Long S L r 157 Gulf St 415
Love A J r 15 First St 204
Love's Grocery Store 100 C'lotte Av..128-J
Love Stacy A r 4 First St 128-L
Lucas Paul r 354 Endor St 534
Lutterloh Hayden Dr ofc 105 Ch'am St..13
Lutterloh Hayden Dr r 202 McIver St ..284
Lutterloh I H Dr ofc 105 Chatham St....13
Lutterloh I H Dr r 202 McIver St 284
Lutterloh Drug Store 105 C'ham St 13
Lutterloh Miss Tommie
r 212 McIver St.....405
Lyles John r Buffalo St.....487-J
Lynch J R r 607 Summitt Drive 91-L

M

Mace D C r 426 Hawkins Ave.....89-J-2
Mace Electric Shop N Steele St.....89-J-1
Macks 5 & 10c Store 26 S Steele St.....310
Maddox J A r Sanford rural 48-03
Major H C r 108 Chisholm St.....536
Makepeace Mrs G M Jonesboro.....386
Makepeace Harold T r 203 Gulf St.....336
Makepeace H F ofc 28
Makepeace H F r 403 Summitt Ave 158
Makepeace Millwork Co Weller St.....309
Makepeace O P r 108 Endor St 110
Makepeace W R ofc Weller St 309
Makepeace W R r 300 Hawkins Ave 37

MANAGERS OFFICE

Telephone Bldg 9000
Mann Hardware Co Jonesboro 300
Mann M R r 37 Hawkins Ave.....132
Mann R H r Jonesboro 365-J
Mann's Service Station J'boro.....473
Mansfield A F r Sanford rural 45-21
Mansfield T A r Sanford rural 44-11
Marks T O r 402 N Steele St.....554
Martin J N Mrs r Sanford rural.....57-12
Mason J K Jr r Buffalo St.....125
Masonic Order Carthage St.....66-L
Matthews Mrs Claudia r Jonesboro 379-J
Matthews Miss Florrie r Jonesboro....379-J
Matthews J Dan r 114 Chisholm St 131
Matthews M L Dr ofc 208 Wicker St....117
Matthews M L Dr r Sanford rural 42-30
Matthews W Guy r 607 Chisholm St ..389-J
May Mrs Ben r 310 Carthage St 228
May Fred r 28 S Moore St 25-L
McAuley W R r Sanford rural 46-13
McBryde Auto Hire Sta S Steele St 261
McBryde F H r 707 McIver St.....356-J
McCormick Austin ofc 24 S Steele St 98
McCormick Austin r 407 Summitt Ave..203
McCormick G G r 614 Summitt Drive 384-L
McCracken F W Dr ofc 7 S Steele St 51
McCracken F W Dr r 439 Carthage St ..58
McCulloch R E r 307 Endor St 418-L
McDonald D P r Sanford rural 56-12
McDonald J T r Sanford rural 48-20

When the Address is Marked (Rural) Call Rural Operator Before Giving Number

MACE ELECTRIC COMPANY

WE SELL, REPAIR and INSTALL ALL KINDS OF

Electrical Equipment

Basement Masonic Bldg. Telephone 89-J-1—Res. Telephone 89-J-2

Convert Your RENT MONEY Into a HOME All Your Own. It Can Be Done On Our Monthly Payment Loan Plan — FUNDS Available To Help Buy a Home.

SANFORD BUILDING & LOAN ASSOCIATION

TELEPHONE 57

McDonald W A r Sanford rural 48-23
McDuffie D J r Sanford rural 48-06
McEwan Sam r 214 Maple Ave 319
McFarland Doyle r Jonesboro rural ..273-L
McFarland M H r 105 Fifth St 457
McGee H Abner Jr r J'boro H'wy.....423
McIntosh John W r 208 Gordon St 178
McIver A H r 354 Gulf St 544
McIver's Cafe 307 Carthage St.....260-J
McIver Mrs D E r 210 Hawkins Ave 471
McIver Furniture Co 23 C'ham St.....124
McIver Grammar School (east).....163-L
McIver J A r 518 McIver St 528
McIver James R r 210 Hawkins Ave 471
McIver Mrs Lee G r 327 Chatham St....229
McIver Lynn Dr ofc 14½ S Steele St....72
McIver Lynn Dr r 300 Summitt Ave 115
McIver Lynn Dr Farm Sanford rural 46-32
McIver W L r 101 Gulf St 338-J
McKernan Mrs J T r 304 N Steele St....84-J
McLeod Annie Bell r 318 S Steele St ..496-J
McMahan E O ofc 115 S Steele St.....314-L
McMahan E O r 405 Washington St.....477
McManus C W r Raleigh Highway 240-J
McNair J N r 518 Hawkins Ave 268-J
McNeill D A r Fayetteville H'way 61-03
McNeill Miss Ruby r 509 Chatham St 289-L
McPhail Greenhouse Jonesboro Hwy ..404
McPhail Greenhouse Night Phone
350 Gulf St 15-J
McPhail Mrs M J r Jonesboro Hw'y ..328-J
McPherson Mrs J D r Carthage Hwy 409-J
McPherson T J r Carthage Highway ..48-02
Measamer Floyd r J'boro R F D 2.....49-03

MEEKS DRY CLEANERS

111 Chatham St.....223
Meeks R H r 18 Hawkins Ave 381-J
Meeks T D r 402 Hickory Ave.....287-J
Meletiou S D r 408 Green St.....569
Melvin Mrs T B r 210 Weatherspoon
St.....522-J
Merchants Association 22 S Moore St 548
Methodist Parsonage 303 Summitt Ave ..9
Miller A K U'taker ofc 28 S Moore St....25
Miller A K r 505 Chisholm St 183
Miller A K & Sons 22 S Moore St.....548
Miller Funeral Home 102 N Moore St..25-J
Modernistic Beauty Shop 310 W'ker St 172
Moffitt S C r 406 Alcott St.....478-L
Monger J H Store 207 Wicker St 52
Monger Ralph r 408 Summitt Ave 81
Monroe H M r Jonesboro Hw'y 328-L
Monroe Mrs J M r Jonesboro.....262-J
Monroe J P Dr r 405 Maple Ave 50
Monroe Roland r R F D 295-L
Moose Roy r 403 Maple Ave 427
Morgan R R r 225 N Steele St.....501
Morris G E r 406 Weatherspoon St....374-L
Morris Misses Minnie and Ina
609 S Third St 289-J
Morrison Rev C N r Carthage H'way 47-04
Moses D R r 109 N Steele St.....113-J
Moses W E r Jonesboro 546
Motor Transit Co Three Points.....274-J
Muse J C & Co Masonic Temple 461
Mutual Life Insurance Co
of New York 185-L

N

Nall Mrs E D r 402 Hawkins Ave 118
National Bank of Sanford 60 S Moore St 12
National Farm Loan Ass'n 4 N
Moore St 252
N C State Employment Service
115 S Steele St.....391
Neal J I Dr ofc 319 Wicker St 126-J
Newlin M H r 204 Gordon St.....113-L
Northcutt R J r 120 N Steele St.....243-L

O

O'Brien J Buren r 23 Hawkins Ave.....24
O'Connell E M & Sons Jonesboro 255
Oldham Dewey r Sanford rural.....46-15
Oldsmobile - Plymouth-DeSoto Service 301
Oliver G H r 410 Summitt Ave 157
Oliver Miss Margaret Store
230 Wicker St.....147
Oliver Misses Margaret & Mae r
211 Gordon St 313
Oliver's Store 20 S Steele St 398
Olmsted Robert A r 305 Hawkins Ave 377
Olmsted Warren F ofc 7 S Steele St 467
O'Neal J T r 306 Washington St.....436-L

When the Address is Marked (Rural) Call Rural Operator Before Giving Number

SEE THE NEW GENERAL ELECTRIC EASY TERMS
REFRIGERATORS and APPLIANCES
WELLMAN ELECTRIC SUPPLY COMPANY
CONTRACTING - REPAIRS - SUPPLIES
Telephone 296—Sanford, N. C.

"We Offer a Wide Selection Of Rentals"

PHONE 57

CROSS & BRINN

Insurance — Rentals — Real Estate

22 STEELE STREET

Overton J A r 260 Chisholm St 482-J

P

Page R M r 404 S Third St.....347
Page T J r 508 McIver St.....360
Page Trust Co 32 S Steele St 17
Palmer A W r 352 Gulf St 15-L
Palmer H A r 506 Carthage St 285
Palmer & Reeves 11 Endor St 413
Parson's Hill C r 406 Summitt Ave.....246
Paschal E W r Sanford Route 3 58-11
Paschal G R r Sanford Route 3 58-04
Pate Rev W A r Jonesboro.....262-L

PATTERSON'S FOOD STORE
218 Wicker St 545
Patterson's Food Store 218 Wicker St 563
Patterson H M r 609 Summitt Drive..175-J
Patterson O F r Boone Trail 53-13
Payne Mrs J A W r Sanford rural.....46-14
Pegram J D r Jonesboro.....426-L
Pendergrass C A r Sanford rural 46-03
Pendergrass J C r Sanford rural 46-30
Perry Brothers Service Station
Three Points 44
Perry's Garage 21 N Steele St.....400-J
Perry Garland r 207 Endor St 400-L
Perry Hugh R r 504 Maple Ave.....422-L
Perry Lynn r 601 Carthage St.....189-J
Perry Paul Mrs r 310 McIver St.....515
Petty F J r Sanford Route 3 58-22
Phillips Boykin Drug Co 300 S Steele St222
Phillips Dr J W r Route 1.....46-24
Phillips K H r Jonesboro 358-J
Pickard C F r Sanford Route 3 58-05
Pickard Geo Mrs r rural 46-22
Pickard J C r Sanford Route 3 58-12
Pittman J C ofc 24 S Steele St.....130
Pittman J C r 206 Gulf St.....531
Plyler E S r 411 Hawkins Ave.....522-L
Plymouth - Oldsmobile-DeSoto Service 301
Poe Brothers Service Station RFD 58-20
Poe N E r Sanford rural 46-20
Poe S W r Sanford rural 46-21
Poe T E r 304 Washington St 418-J
Pooles Junk Shop First Street.....456-L
Porter C H ofc 210 Wicker St 127
Porter C H r 112 Chisholm St.....103-J
Porter S D r 111 Weatherspoon St ..491-J
Post Office Carthage St.....195
Potts Mrs John S r
18 Greensboro Ave 122-J
Pratt W O r 601 Carthage St.....370
Preddy J C r 401 Cross St.....499
Presbyterian Church 30 Hawkins 182-L
Proctor T G r 210 S Third St 553-J
Progressive Stores No 1 221 Carthage St.....211
Progressive Stores No. 4 32 Charlotte Ave 239
Progressive Stores No 15 229 Wicker St 154
Pumping Station Sanford rural.....52-03
Purity Ice Cream Co 200 Wicker St 248

PUROL PRODUCTS CENTRAL CAR OIL CO.
Jonesboro Highway 254

Q

Quick W M r 7 S Third St 464-L
Quillen E L r 400 S Third St.....411-J

R

Railway Express Agency
202 Wicker St 315
Reading Iron Co Hickory Ave.....505
Reeves Charles M r Gulf St 486-L
Register of Deeds Court House 85
Register Misses Mattie & Betty
r 310 Hawkins Ave.....439-L
Riddle C H r 300 N Steele St.....299-J
Riddle D D (Jack) r 306 G'boro Av.. 103-L
Riddle S B r 250 N Steele St 445-L
Riddle T A r 118 S Steele St 145
Riddle T L r 501 Carthage St.....259-L
Rives Mrs J R r 407 S Third St.....104-L
Rives & Moses Jonesboro 474
Robards W W r 306 Gulf St 367-J
Roberts H C r 603 Summitt Drive.....91-J
Robertson R L r Jonesboro 516

ROGERS CHAS P
UNDERTAKER 11 N Steele St.....206
Rogers Chas P r 400 Hawkins Ave.....102

When the Address is Marked (Rural) Call Rural Operator Before Giving Number

PHILCO
BALANCED UNIT RADIO

Sanford Radio Co.
Service On All Sets
PHONE 170

NORGE
ROLLATOR REFRIGERATORS and APPLIANCES

Take Time To Investigate :—: You Will Be Pleased
OUR THREE CLASSES OF INVESTMENT SHARES
1 Installment 2 Optional 3 Full Paid
SANFORD BUILDING & LOAN ASSOCIATION

Rogers O C r 217 N Steele St.....495-L
Rose's Sinclair Station 702 Carthage St.....390-J
Ross Judith Miss r 505 Carthage St 135-J
Rosser Mrs Kate M r 305 McIver St 202-J
Rosser R P r 215 N Steele St.....394

ROYAL BEAUTY SALON

5 S Steele Street.....215-L
Rush R C r 632 Carthage St.....390-L
Russell H A r 410 Green St.....425

S

Salmon J T Jr r 111 McIver St.....365
Sanders W T r Jonesboro rural 61-12
Sanford Cafe 219 Wicker St 181
Sanford Cotton Mill ofc 4 Chisholm St....82
Sanford Cotton Mill Chisholm St.....579
Sanford Cotton Mill Store 2 Chisholm St 41
Sanford Dairy Raleigh Highway 42-03
Sanford Distributing Co 15 C'ham St 320
Sanford Express Newspaper 1 Charlotte Ave 383

SANFORD FIRE DEPT

7 Charlotte Ave.....160

SANFORD FLOWER SHOP

9 S Steele St 562
Sanford Flower Shop Night Phone 379-J
Sanford Furniture Co 48 S Moore St 53
Sanford Grammar School (E) Maple..163-L
Sanford Hardware Co 37 S Steele St....302
Sanford Herald Newspaper Masonic Temple Building Carthage St 469
Sanford High School (west) 308 N Steele St 537
Sanford Hotel 116 S Moore St 60

SANFORD ICE & COAL CO

224 Market Street 271

SANFORD MEAT MARKET

224 Wicker Street 192
Sanford Milling Co J'boro H'wy.....137
Sanford Motor Sales Inc Wicker St.....301
Sanford Municipal Golf Course Raleigh Highway 42-12
Sanford Municipal Swimming Pool Three Points 92-L
Sanford Paint Store 27 Chatham St 304

SANFORD PIANO CO

20 S Moore Street 27-J

SANFORD RADIO CO

54 S Moore Street 170
Sanford Real Estate Loan and Insurance Co 22 S Steele St 57
Sanford Sash & Blind Co Cole St.....28
Sanford Service Station 301 Carthage St 190
Sanford Town Clerk City Hall 11 Charlotte Ave 69
Sanitary Dry Cleaners 12 S Moore St....560
Sanlee Chevrolet Co ofc 113 S Steele St 530-J
Sanlee Chevrolet Co Shop 113 S Steele St 530-L
Sapona Mills Inc 116
Sarvis S S r 409 Green St.....497

SAULS DRY CLEANERS

312 Wicker Street 557
Sauls J L r 411 Cross St.....479-J
Sawyer C F r Midland Ave 227-L
School Building 308 N Steele St 537
School Building Third & Maple.....163-L
School Building Jonesboro 261
Scott Mrs C L r 303 Gulf St.....236
Scott Insurance Agency 7 S Steele St 16
Scott S V r 20 Hawkins Ave.....512
Seaboard Air Line Pass Station 321
Seaboard Air Line Freight Depot 176
Seawell W L r 407 Weatherspoon St 209-J
Seymour D L r 410 Carthage St 278
Seymour K E r Sanford rural 47-02
Shell Service Station Carthage St 3
Sheriff' Office Court House.....119-J
Simmons W L r 110 Chisholm St.....385-L
Sinclair Refi'ng Co 308 Gulf St 366
Singer Sewing Machine Agency 52 S Moore St.....420
Sloan O T r 356 Gulf St 486-J
Smith Bro Lemon Springs 55-20
Smith Feed & Seed Store 25 Chat'm St 442

When the Address is Marked (Rural) Call Rural Operator Before Giving Number

SANFORD MEAT MARKET
Fresh Meats, Fish and Country Produce
—WE DELIVER—
Phone 192 —::— Sanford, N. C.

"Let Us Sell Your Property - Town or Farm"

PHONE 57

CROSS & BRINN

22 STEELE STREET

Insurance — Rentals — Real Estate

Smith Mrs G W r Lemon Springs 55-31
Smith J Talmadge r 305 Cross St.....551
Smith Mattie Miss r Lemon Springs ..55-32
Smith T Edwin r McCracken Heights 240-L
Smith W A r Jonesboro.....221-J
Snipes C L r 204 Gordon St 272
Snipes F R r 100 N Moore St 90
Snipes W E r Apt 1 120 N Steele St.....83
Southeastern Express Co
Corner Cole & S Steele Sts 19

SOUTHERN MOTOR INN

Carthage Street 88

Southern Oil Co Jonesboro Hwy 191
Sowers R G Dr ofc 24 S Steele St 448
Sowers R G Dr r Jonesboro 449
Spence W O r RFD.....52-04
Spivey D M r Sanford rural 48-35
Spivey J M r Sanford rural 48-21
Spivey W A r Sanford rural 48-11
Standard Oil Co ofc J'boro Hwy.....421
Standard Oil Co 400 Carthage St 555
State Highway Com Construction
ofc 24 S Steele St.....452
State Highway Com Garage Route 2 232-J
State Highway Com Maintenance
ofc Masonic Temple.....540
State Highway Com Prison C'mp R 2 232-L
St Clair D L r 34 Hawkins Ave 184-L
St Clair P H r 104 Endor St 238
Stedman H J r Sanford Route 4.....53-04
Steele Miss Jessie r 206 Cl'tte Ave....492-J
Stephens John L r 308 North Ave.....344

STEWART H C TAXI SERVICE

Steele Street.....535

Stewart J L r 204 Weaterspoon St.....591-J
Stewart Mrs M D r 221 Hawkins Ave 306
Stone J A r 310 Chisholm St.....299-L
Stovall N R r Boone Trail.....525-J
Street F E r 507 Chisholm St 286-L
Strong F P r 200 Gulf St 1
Stroud Mrs E B r Hawkins Avenue ..268-L
Stroud Hubbard Co 10 S Steele St.....186
Sugg Brothers 202 Maple Ave.....55-J
Sugg L R r 506 Chisholm St.....389-L
Sugg W G r 403 Carthage St.....397
Swann Station Gin Co Swann Station 56-04
Swaringen S P r 158 Gulf St.....109-J
Syfer Mrs Cora r 350 Gulf St 15-J

T

Tax Collector's Office Court House....559-L
Taxi F H McBryde S Steele St 261
Teague's Body Shop Endor St.....219
Teague D B ofc 14½ S Steele St 416
Teague D B r 355 Gulf St 417
Temple Mrs G W r Raleigh H'wy.....316-J
Temple Theatre 213 Carthage St 435
Temple W E r Sanford rural 620-J-2

TEXAS OIL CO

112 N First St 253

The Variety Box Jonesboro 308
Thomas Mrs A S r Jonesboro 275-J-1
Thomas Mrs D F r 305 Maple Ave 422-J

THOMAS DRUG STORE

12 S Steele Street 48

Thomas J C r Jonesboro rural.....49-04
Thomas J E r Jonesboro Rt 1.....61-11
Thomas L L r Jonesboro 437-L
Thomas M D r Sanford rural 48-13

THOMAS R H (BOB)

r 610 Chisholm St 482-L

Thomas W G r Jonesboro 275-J-2
Thomas W Long r Jonesboro.....426-J
Thompson Mrs L M r
McCracken Heights 316-L
Town Clerks Office City Hall
11 Charlotte Ave 69
Truitt Mrs J S r 416 N Endor St.....483
Tullock W N r 307 Chisholm St 179

U

Undertaker Miller A K ofc 28 S Moore 25-J
Undertaker Rogers C P ofc 11 N Steele 206
Underwood Beauty Shoppe
409 Hickory Ave.....198
Underwood E M Sr ofc Cotton Mill.....82
Underwood E M Sr r 106 Endor St.....96
Underwood E M Jr r 22 N Moore St....76-L

When the Address is Marked (Rural) Call Rural Operator Before Giving Number

Flowers For Every Occasion

Sanford Flower Shop

Telephone 562—Nights 379-J

FLOWERS TELEGRAPHED ANYWHERE

Convert Your RENT MONEY Into a HOME All Your Own. It Can Be Done On Our Monthly Payment Loan Plan — FUNDS Available To Help Buy a Home.

SANFORD BUILDING & LOAN ASSOCIATION

TELEPHONE 57

Underwood H H r McCracken Heights....327-L
Union Bus Station 305 Carthage St....56
Union Station Center of Town....321
U S Post Office Carthage St....195
Ussery E T ofc 101 Chatham St....507
Ussery E T r 319 Chatham St....281-L

V

Vandergrift Tom r 402 Alcott St....478-J
Van Sant Mrs F B r 409 Summitt Ave 298
Vestal Marion C r 120 N Steele St....475
Vick R W ofc S A L Depot....176
Vick R W r 305 Chisholm St....280

VOGUE BEAUTY SHOP
14½ S Steele St....36

Von Cannon C H r Jonesboro H'way 547-J

W

Wagner H M r 406 Chisholm St....481
Walker's Shoe Shop 210 Carthage St....412
Wall Rev R E r 410 Washington St....502
Watson Emory B r Jonesboro....558-L
Watson Mrs J C r 202 Endor St....112-J
Watson R B r Jonesboro rural....55-03
Watson S M r R F D 5....51-04
Watson W G ofc Court House....114
Watson Mrs W G r Jonesboro....468
Way J E r....161-J
Webster Mrs W B r 401 C'ham St....447
Wellman Electric Supply Co
40 S Moore St....296
Wells Mrs R M r 600 Sunset Drive....490
West P W r 605 Sunset Drive....335
Western Union Office 40 S Steele St
Call Western Union
Wheeler G R ofc McIver School....163-J
Wheeler G R r 438 Endor St....378-L
White A E r 107 Weatherspoon St....453-L
White J A r Jonesboro....141

WHITE WAY LAUNDRY
108 Market Street....242

White W H ofc Makepeace Bldg....470
White W H r 206 Hawkins Ave....472
Wicker's Cash Grocery 114 McIver St 428
Wicker E S r Sanford rural....45-02
Wicker Mrs C L r 303 North Ave....462-L
Wicker E W r 8 N Third St....26-J
Wicker John D r 206 S Third St....553-L
Wicker Miss Maggie r 308 S'mitt....99-L
Wicker S A r Pumping Sta Road....443-J
Wicker's Service Station Carthage St 274-J
Wicker Thomas A r 400 Summitt Ave....32
Wicker W D r Sanford rural....45-30
Wilcox J M r Sanford Route 3....58-02
Wilkie G H r 410 Charlotte Ave....164-L
Wilkins L P Jr 207 Hawkins Ave....539
Wilkins Mrs L P r 426 Carthage St....73
Wilkins-Ricks Co Wicker St....6
Wilkins-Ricks Cotton Warehouse
Moore St....511
Williams & Williams ofc 56 S Moore St 29
Williams-Belk Co 28-30 S Steele St....143
Williams C L r 404 Summitt Ave....146
Williams H M Mrs r 38 Hawkins Ave 184-J
Williams J F r Jonesboro H'way....513
Williams W R r 100 Gulf St....210
Williamson Mrs Nannie C r J'boro....258
Wilrik Hotel PBX 44 S Steele St....196
Wilrik Hotel PBX 44 S Steele St....197
Winfrey Mrs G F r 310 Wicker St....493
Witt J A r McCracken Heights....327-J
Womack D J Planer Mill RFD 4....7-L-1
Womble Ralph C r 601 Sunset Drive 508
Womble W J r 309 N Steele St....431-J
Wood W F r 256 Gulf St....388-L
Worthy J H r rural....57-21
Wrenn H G r 7 St Clair Court....205
Wyche Mrs T E r Jonesboro....245-L

Y

Yarbarough Phil C r 508 Hickory Ave 403
Yates Mrs R J r 205 McIver St....202-L
York C M r 314 Hawkins Ave....439-J
York P G r Jonesboro....358-L
Yow Alton r Sanford rural....48-05
Yow J V r rural....48-31

Z

Zimmerman Morgan r Cumnock....53-03

When the Address is Marked (Rural) Call Rural Operator Before Giving Number

Be Refreshed WITH A BOTTLE OF Coca-Cola In Your Home

FOR THE FINEST—SEE OUR LINE OF

RCA VICTOR RADIOS

with the Magic Brain

Electric and Battery Sets

PROTECT YOUR FOOD WITH

FRIGIDAIRE

MADE ONLY BY GENERAL MOTORS

LOOK FOR THIS NAME-PLATE

USES LESS CURRENT
The Electric Meter Proves It

Other Leading Makes to Select From

A Unit For Every Size Family

RADIO SERVICE
ON ALL MAKES

Refrigerator Repairs

CALL . . . .

BROWN'S

FOR A FREE DEMONSTRATION IN YOUR HOME

36 S. MOORE STREET

TELEPHONE 566

Bring Your Auto Troubles to Your Favorite

REPAIR SHOP

He Can Get Parts Immediately from Central Carolina's Most Complete

AUTO PARTS and ACCESSORY STORE

Brown's Auto Supply Co.

Any Part For Any Car

36 S. Moore Street

Telephone 566

PAY AS YOU RIDE ON

GOODRICH TIRES

EASY TERMS

ECONOMY AUTO SUPPLY

MOTOROLA—America's Finest AUTO RADIO

Phone 444-J - Wicker St.

EFIRD'S
DEPARTMENT STORE

"SANFORD'S BIG BUSIEST STORE"

Outfitters For The Family
Gents Furnishings — Ladies Ready-to-Wear
Millinery and Shoes

PHONE 153

33-34 S. Steele Street Sanford, N. C.

CALL....

SANITARY
DRY
CLEANERS
Telephone 560

Quality Workmanship — Prompt Service
Back The Same Day If Needed
HATS CLEANED AND BLOCKED

HOW TO CALL A PARTY ON YOUR OWN LINE: You may identify another subscriber as being on your line if the first two digits of his number are the same as the first two digits of your number. To call a party on your line, dial his number in the usual manner. You will get a busy signal, since you are dialing on your own line so then push the hook down, but keep your receiver to your ear. Then, either your bells will ring, or you will hear a faint ringing sound on your line, which shows that the number you called is ringing. When this sound stops, the other party has answered, so lift your hook and talk.

NOTICE—In calling Broadway numbers—always call Broadway before giving your number.

BROADWAY EXCHANGE

SANFORD, Local Dial	Broadway 9
SANFORD, Long Distance, Dial	Broadway 0
Bank of Broadway	Broadway 33-6
Broadway Drug Co.	Broadway 23-1
Broadway Hardware Co.	Broadway 25-6
Broadway Milling Co.	Broadway 23-6
Buchanan Grocery Store	Broadway 25-1
Buchanan, James A (Store) (Buchanan Brothers) Ryes	Broadway 28-1
Buchanan, John A. r	Broadway 31-6
Burgess, James L. r	Broadway 34-6
Chandler and Farlow Lumber Co.	Broadway 33-1
Chandler, G. T. r	Broadway 29-1
Davis, J. C. r	Braodway 27-1
Farlow, R. B.	Broadway 31-7
Harrington's Garage	Broadway 26-1
Harrington, John r	Broadway 28-7
Harrington, Miss Margie r	Broadway 29-7
McLeod, Miss Margaret r	Broadway 34-1
McLeod, E. W. (Ned) Store	Broadway 28-6
McLeod, E. W. (Ned) r	Broadway 28-6
Patterson, Dr. J. H. r	Broadway 32-1
Police and Fire Alarm Station	Broadway 22-2
Rives H A r	Broadway 29-2
Rosser Miss Mayo r	Broadway 29-6
Shaw, D. E. r	Broadway 31-1
Stevens, S. V. r	Broadway 31-2
Thomas, J. G. r	Broadway 27-6
Thomas, Hal r	Broadway 27-2
Thomas W M r	Broadway 32-7

Harrington's Garage & Service Station

GENERAL REPAIRS ON ALL MAKES OF CARS AND TRUCKS
GAS—OIL—TIRES AND TUBES—WRECKER SERVICE
LOCAL AND LONG DISTANCE HAULING
Day Phone BROADWAY 26-1 — Night 28-7 BROADWAY, N. C.

F. H. McBRYDE

TAXI

Phone 261 :—: Res. 356-J

Steele Street Sanford, North Carolina

FIRE BOX NUMBERS AND LOCATIONS

12—Carthage & Steele
13—Carthage & Moore
14—Steele & Wicker
15—Chatham & Maple Ave.
16—McIver & Market
21—Charlotte Ave. & Second St.
23—McIver & Fifth
24—Pearl & Steele
25—Carthage & Gulf
26—Endor & Greene
31—Third & Maple
32—Steele & Summitt Ave.
33—Hawkins Ave. & Buffalo
34—Gulf & Chisholm
35—Oakwood Ave. & Fourth
41—Steele & Washington
42—Hawkins Ave. & Weatherspoon
43—Wall & Ramseur
44—First & Temple Ave.
45—Chatham & Weller
51—North Ave. & Third
52—Lee Co. Oil Mill
53—Charlotte Ave. & Eighth
54—Gunn Veneering Co.
61—Chatham & Austin

PLEASE DO NOT CALL THE OPERATOR AND ASK WHERE THE FIRE IS.

NOT A PENALTY—The Heins Telephone Company gives its patrons a discount of 25c on each telephone bill, up to and including the tenth of the month. This is not a PENALTY, but a very liberal DISCOUNT, given you for paying promptly. It is not the object of the company to make its subscribers angry by not allowing this discount after the tenth, when they have delayed paying their bills for some reason until after the tenth and then expect this discount to be taken off. However, if your check is mailed on the tenth and the postmark on your envelope shows the tenth, then we will allow your discount. But if your envelope is postmarked the eleventh or after, we cannot allow you this discount even though you may have made out your check on the tenth. So please do not ask us to allow this discount any time after the tenth, as we must treat all our subscribers just the same way, and this is a gift to you for paying early, and not a penalty for late payment.

Yours for efficient service, HEINS TELEPHONE CO.

Tel. 535 FOR TAXI OR TRANSFER SERVICE

Special Rates on Out-Of-Town Trips

H. C. STEWART J. T. GUNTER

Local and Long Distance Hauling

93.1.23.1-2

SAVE Money and Time BY WELDING

ELECTRIC and ACETYLENE

LATEST METHODS — MORDEN "PORTABLE" EQUIPMENT

G. B. Kimrey and Son

WORK DONE AT SHOP OR ON JOB

19 Steele Street TELEPHONE Day 434 — Night 341 R. B. Kimrey, Prop.

G. N. CHILDRESS

LOCAL AND LONG DISTANCE HAULING

DEALER IN

SAND AND GRAVEL

Phone 455 or 56-05 All Cargoes Insured

Sanford and Olivia, North Carolina

RELIABLE

BODY and FENDER

REPAIRING

TEAGUE'S

BODY SHOP

AAA Service :—: Telephone 219

Welding — Painting — Glass Installed

Corner Wicker and Endor Streets

Let Us Restore the Beauty of Your Garments

MEEKS DRY CLEANERS

Service First Tel. 223 Satisfaction Always

SALES CHEVROLET SERVICE

THE FASTEST SELLING CAR IN AMERICA

Office Phone 530-J : : : Shop Phone 530-L

SANLEE CHEVROLET COMPANY, Inc.

SAVE YOUR CAR! With

TEXACO CERTIFIED MARFAK **LUBRICATION**

THE CORRECT LUBRICATE AT EVERY POINT

GREEN TOP

CERTIFIED SERVICE STATION

W. H. HEINS, Prop.

HAWKINS AVE. AT CARTHAGE STREET

Telephone 362

ROAD SERVICE

WASHING and POLISHING

FIRESTONE TIRES

WE WILL CALL FOR YOUR CAR AND RETURN IT

JONES FURNITURE CO.

BETTER HOME FURNISHERS

216 Wicker Street Telephone 149